

# EPSON® SR-600



*Advanced customer service for retail and hospitality*

- Intel processor
- 12.1" SVGA touchscreen
- Elegant and compact
- Robust and durable
- Supports wide range of PoS peripherals
- Ethernet capability
- Open system



*EPSON's SR-600 is the flexible and easy to use solution for today's retail and hospitality environments. Its open architecture enables you to implement the right solution for your business, while its power and reliability ensures that you can maintain consistently high quality customer service and an efficient sales operation.*

The advanced SR-600 is the ideal solution for the hospitality and speciality retail sectors. Combining the power of an Intel processor with an easy-to-use touchscreen interface, it gives you the perfect platform for today's sophisticated customer service software, while helping to improve operator efficiency. Its robust, lockable and spill proof design maximises investment protection, and its elegant appearance will complement any shop, restaurant or bar.

- Clear, readable, on-screen display
- Totally open architecture
- Low cost of ownership
- Easy to use
- Small footprint
- Cable management





Magnetic Stripe Reader



Customer display



CD-ROM drive



Adjustable screen

### Robust, durable and stylish

With its small footprint and low profile design, available in either stylish dark grey or cool white, the SR-600 complements any retail or hospitality environment. An in-built cable management system ensures reliability and frees additional serving space on the countertop.

Robust, durable and stylish, the SR-600 is ideal for restaurants and bars where spilled drinks and food debris are everyday hazards for any EPoS hardware. Developed to withstand the rigours of the most challenging fast food outlet, the solution features a waterproof touch panel, and its robust casing minimises contamination from spillages while being extremely easy to clean.

### Easy to use touch technology

The SR-600's large, 12.1", SVGA touchscreen is extremely fast, easy and comfortable to use, making it the right solution for all retail and hospitality environments. It's so intuitive that the most complex menus and promotional offers can be navigated quickly and easily - even by inexperienced operators - so training costs can be kept to a minimum.

### Bright, high quality screen

The SR-600 is available with a bright, crisp TFT display, which is ideal for brightly lit environments such as pharmacies, speciality and fast food outlets. The screen position is adjustable, enabling operators to work more comfortably.

### Powerful, open and flexible

Powered by a high performance Intel processor, you can easily deploy a wide range of applications, as and when your business demands - including PoS, stock control, staff scheduling, promotions and loyalty - in order to improve service and profitability. The SR-600 is a totally open platform for the most sophisticated hospitality and retail systems, including DOS, Windows, Internet and multimedia software. As a result, you are free to choose from an extensive number of peripherals, so adding a new cash drawer, customer display, magnetic stripe reader (MSR), or one of EPSON's PoS printers, really couldn't be easier.

The SR-600 has a wide range of interface options, including serial

and USB ports (to give plug and play options), as well as the speed, flexibility and cable efficiency of Ethernet

connectivity. In fact, thanks to today's highly advanced Ethernet networks, you can link the SR-600, to remote printers for applications such as kitchen printing, or share a single receipt printer between several SR-600 terminals.

### Low cost of ownership

EPSON's high quality components and materials, combined with proven design and manufacturing expertise, deliver a system which conforms to industry standards, as well as being reliable, easy to use and maintain, ensuring a low total cost of ownership.



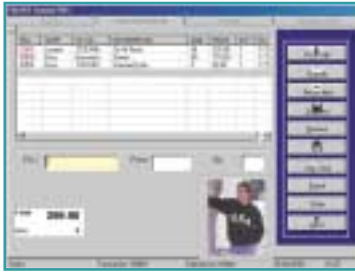

- Intel processor
- 2 x DIMM (up to 256 MB)
- 1 hard disk drive (10 GB)
- CD-ROM drive option
- Compact flash card option (for thin client configuration)
- 1 x PCI slot
- 3 x serial ports, 1 x parallel port and 2 x USB ports
- Ethernet connectivity
- 12.1" SVGA TFT
- 306mm(W) x 303mm(D) x 278mm(H) (at highest angle)



*Technology to deliver the enhanced service your customers demand*



*The elegant yet robust SR-600 is ideal for today's competitive retail and hospitality environments where customer service is of paramount importance. It gives you the right platform for applications such as PoS, staff scheduling, promotions and loyalty, while supporting technologies including thin client, wireless connection and handheld terminals.*

# EPSON SR-600

## Specifications

### CPU

- Celeron 566MHz

### Memory

- 168-pin DIMM slots x 2  
(256 MB max)

### I/O Ports

- Ethernet x 1 (10 Base-T / 100 Base-TX)
- Serial x 3 (9-pin D-sub male), +5V to pin 1 of COM1 or COM2
- Parallel x 1 (D-sub 25-pin female)
- USB x 2
- Keyboard/Mouse x 1 PS / 2
- CRT x 1 (D-sub 15-pin female)
- Cash Drawer x 2 (for two drives)

### Storage

- HDD 2.5" Type x 1 (IDE Interface Ultra DMA / 33)\*
- CD-ROM Drive 24 x speed slim drive x 1 (alternative Option)\*
- CompactFlash Card Slot x 1 (Alternative Option)\*
- FDD External Option

### Expansion Slot

- PCI x 1

### MSR

- ISO Track 1, 2, 3 (Option)

### Size

- 306(W) x 303(D) x 278 (H) mm (at highest angle, including rubber feet, excluding LCD clamp)

### Weight

- Approx. 8.6kg (including CPU, HDD, DIMM, TFT LCD UNIT)

### Safety Standards

#### North America

- EMI FCC class A
- Safety Standard UL1950, CSA C22.2 No.950

#### Europe

- CE Marking / EMC EN55022 class A, EN55024, EN61000-3-2, EN61000-3-3
- Safety EN60950

#### Japan

- EMC VCCI class A, Harmonic current control guideline of Japan, JEIDA52

### Environment

- Temperature
  - Operating 6°C to 35°C
  - Storage -10°C to 50°C
- Humidity
  - operating 30 to 80% RH (no condensation)
  - Storage 30 to 85% RH (no condensation)

### OS

- MS-DOS 6.2 / Windows 98 / 2000 NT Workstation 4.0

### LCD With Touch Panel

- 12.1" colour TFT (600 x 800 dots, with resistive-film touch panel)

### Customer Display

- 2 x 20 character type
- 256 x 64 dot matrix type

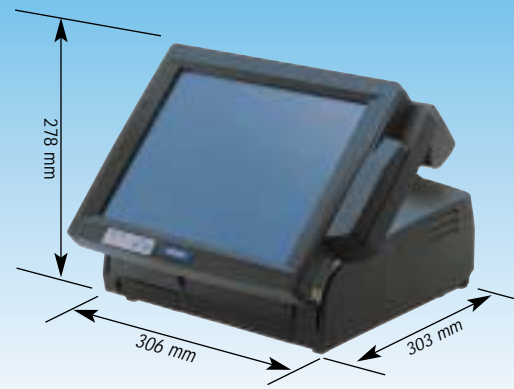

### EPSON (UK) Ltd

Campus 100, Maylands Avenue,  
Hemel Hempstead, Hertfordshire HP2 7TJ  
Telephone: +44 (0) 1442 227 222  
Fax: +44 (0) 1442 227 244  
E-mail: retailpos@epson.co.uk  
Web: www.pos.epson.co.uk

Specification subject to change.

All manufacturers trademarks acknowledged.

## ESC/POS®



Your EPSON SR-600 supplier is:

\* Bay Configuration

Internal Bay	Front Bay
HDD or CF	CF or CD-ROM

CF: CompactFlash™ Card Slot

**EPSON**  
Technology for Retail